



Licensing Act 2003 Premises Licence (Part A)

Premises Licence Number

047533

Part 1 – Premises Details

Postal Address of Premises, or if none, ordnance survey map reference or description	The Dubliners 26 Bridge Street, Thornaby, Stockton on Tees
Post Code	TS17 6BE
Telephone Number	01642 676917

Where The Licence Is Time Limited The Dates

N/A

Date Approved:
11th August 2005

Trading Standards & Licensing Manager

Not Valid Unless Embossed
With Stockton Council Logo

Licensable Activities Authorised By The Licence

LIVE MUSIC
RECORDED MUSIC
FACILITIES FOR MAKING MUSIC
LATE NIGHT REFRESHMENTS
SUPPLY OF ALCOHOL

The Times The Licence Authorises The Carrying Out Of Licensable Activities

LIVE MUSIC

MONDAY: 19.00 until 23.00
TUESDAY: 19.00 until 23.00
WEDNESDAY: 19.00 until 23.00
THURSDAY: 19.00 until 01.00
FRIDAY: 19.00 until 01.00
SATURDAY: 19.00 until 01.00
SUNDAY: 19.00 until 23.00

RECORDED MUSIC

MONDAY: 11.00 until 23.20
TUESDAY: 11.00 until 23.20
WEDNESDAY: 11.00 until 23.20
THURSDAY: 11.00 until 01.20
FRIDAY: 11.00 until 01.20
SATURDAY: 11.00 until 01.20
SUNDAY: 12.00 until 23.20

FACILITIES FOR MAKING MUSIC

MONDAY: 19.00 until 23.00
TUESDAY: 19.00 until 23.00
WEDNESDAY: 19.00 until 23.00
THURSDAY: 19.00 until 01.00
FRIDAY: 19.00 until 01.00
SATURDAY: 19.00 until 01.00
SUNDAY: 19.00 until 23.00

LATE NIGHT REFRESHMENTS

MONDAY: 23.00 until 23.30
TUESDAY: 23.00 until 23.30
WEDNESDAY: 23.00 until 23.30
THURSDAY: 23.00 until 01.30
FRIDAY: 23.00 until 01.30
SATURDAY: 23.00 until 01.30
SUNDAY: 23.00 until 23.30

SUPPLY OF ALCOHOL FOR CONSUMPTION ON THE PREMISES

MONDAY: 11.00 until 23.00
TUESDAY: 11.00 until 23.00
WEDNESDAY: 11.00 until 23.00
THURSDAY: 11.00 until 01.00
FRIDAY: 11.00 until 01.00
SATURDAY: 11.00 until 01.00
SUNDAY: 12.00 until 23.00

Good Friday: 12 Noon until 10.30pm
Christmas Day: 12 Noon until 3.00pm and 7.00pm until 10.30pm

New Years Eve: Except on Sunday, 11.00am until 11.00pm
New Years Eve: On a Sunday, 12 Noon until 10.30pm
New Years Eve: From end of permitted hours on New Years Eve to start of permitted hours the following day (or if there are no permitted hours the following day to Midnight on 31st December)

SUPPLY OF ALCOHOL FOR CONSUMPTION OFF THE PREMISES

MONDAY: 08.00 until 23.00
TUESDAY: 08.00 until 23.00
WEDNESDAY: 08.00 until 23.00
THURSDAY: 08.00 until 01.00
FRIDAY: 08.00 until 01.00
SATURDAY: 08.00 until 01.00
SUNDAY: 10.00 until 23.00

Christmas Day: 12 Noon until 3.00pm and 7.00pm until 10.30pm
Good Friday: 8.00am until 10.30pm

The Opening Hours Of The Premises

MONDAY: 11.00 until 23.00
TUESDAY: 11.00 until 23.00
WEDNESDAY: 11.00 until 23.00
THURSDAY: 11.00 until 23.00
FRIDAY: 11.00 until 23.00
SATURDAY: 11.00 until 23.00
SUNDAY: 12.00 until 22.30

Where The Licence Authorises Supplies Of Alcohol Whether These Are On And/Or Off Supplies

Supply Of Alcohol ON The Premises
Supply Of Alcohol OFF The Premises

Part 2

Name, (Registered) Address, Telephone Number And E-Mail (Where Relevant) Of Holder Of Premises Licence

[REDACTED]

Registered Number Of Holder, For Example Company Number, Charity Number (Where Applicable)

N/A

Name, Address And Telephone Number Of Designated Premises Supervisor Where The Premises Licence Authorises For The Supply Of Alcohol

[REDACTED]

Personal Licence Number And Issuing Authority Of Personal Licence Held By Designated Premises Supervisor Where The Premises Licence Authorises For The Supply Of Alcohol

[REDACTED]

Annex 1 – Mandatory Conditions

- 1** No supply of alcohol may be made under the premises licence:
 - (a) at any time when there is no designated premises supervisor in respect of the premises licence, or
 - (b) at any time when the designated premises supervisor does not hold a personal licence or his personal licence is suspended.
- 2** Every supply of alcohol under the premises licence must be made or authorised by a person who holds a personal licence.
- 3** This licence is subject to such further conditions as are consistent with any restrictions imposed on the use of the premises for the existing licensable activities under the licence by virtue of the enactments hereinafter set out:-

The Children and Young Person Act 1933
The Cinematograph (Safety) Regulations 1955
The Sporting Events (Control of Alcohol etc) Act 1985

Embedded Restrictions

- 1** On Licences
Permitted Hours

Alcohol shall not be sold or supplied except during permitted hours.

In this condition, permitted hours means:
 - (a) On Weekdays, other than Christmas Day, Good Friday or New Year's Eve, 11.00am to 11.00pm.
 - (b) On Sundays, other than Christmas Day or New Year's Eve, 12 Noon to 10.30pm.
 - (c) On Good Friday, 12 Noon to 10.30pm
 - (d) On Christmas Day, 12 Noon to 3.00pm and 7.00pm to 10.30pm
 - (e) On New Year's Eve, except on a Sunday, 11.00am to 11.00pm
 - (f) On New Year's Eve on a Sunday, 12 Noon to 10.30pm
 - (g) On New Year's Eve from the end of permitted hours on New year's Eve to the start of permitted hours on the following day (or, if there are no permitted hours on the following day, midnight on 31st December).
The above restrictions do not prohibit:
 - (a) during the first twenty minutes after the above hours the consumption of the alcohol on the premises;
 - (b) during the first twenty minutes after the above hours, the taking of the alcohol from the premises unless the alcohol is supplied or taken in an open vessel;
 - (c) during the first thirty minutes after the above hours the consumption of the alcohol on the premises by persons taking meals there if the alcohol was supplied for consumption as ancillary to the meals;
 - (d) consumption of the alcohol on the premises or the taking of sale or supply of alcohol to any person residing in the licensed premises;

- (e) the ordering of alcohol to be consumed off the premises, or the despatch by the vendor of the alcohol so ordered;
- (f) the sale of alcohol to a trader or club for the purposes of the trade or club;
- (g) the sale or supply of alcohol to any canteen or mess, being a canteen in which the sale or supply of alcohol is carried out under the authority of the Secretary of State or an authorised mess of member of Her Majesty's Naval, Military or Air Forces;
- (h) the taking of alcohol from the premises by a person residing there; or
- (i) the supply of alcohol for consumption on the premises to any private friends of a person residing there who are bona fide entertained by him at his own expense, or the consumption of alcohol by persons so supplied; or
- (j) the supply of alcohol for consumption on the premises to persons employed there for the purposes of the business carried on by the holder of the licence, or the consumption of liquor so supplied, if the liquor is supplied at the expense of their employer or of the person carrying on or in charge of the business on the premises.

**2 Off Licences and off sales depts of on licensed premises
Permitted Hours**

Alcohol shall not be sold or supplied except during permitted hours.

In this condition, permitted hours means:

- a) On weekdays, other than Christmas Day, 8.00am to 11.00pm
- b) On Sundays, other than Christmas Day, 10.00am - 10.30pm
- c) On Christmas Day, 12 Noon to 3.00pm and 7.00pm to 10.30pm
- d) On Good Friday, 8.00am to 10.30pm

The above restrictions do not prohibit:

- a) During the first twenty minutes after the above hours, the taking of the alcohol from the premises, unless the alcohol is supplied or taken in an open vessel;
- b) The ordering of alcohol to be consumed off the premises, or the despatch by the vendor of the alcohol so ordered;
- c) The sale of alcohol to a trader or club for the purposes of the trade or club;
- d) The sale or supply of alcohol to any canteen or mess, being a canteen in which the sale or supply of alcohol is carried out under the authority of the Secretary of State or an authorised mess of members of Her Majesty's Naval, Military or Air Forces.

3 This licence is subject to such further conditions as are consistent with any restriction imposed on the existing licence of the premises:

For the showing of films under the provisions of the Cinemas Act 1985

and/or

The performance of plays under the Theatres Act 1968

and/or

The provision of public entertainment under the Local Government (Miscellaneous Provisions Act 1982)

as appropriate.

(A copy of the relevant conditions, restrictions or regulations are attached)

Annex 4 – Plans (Not To Scale)

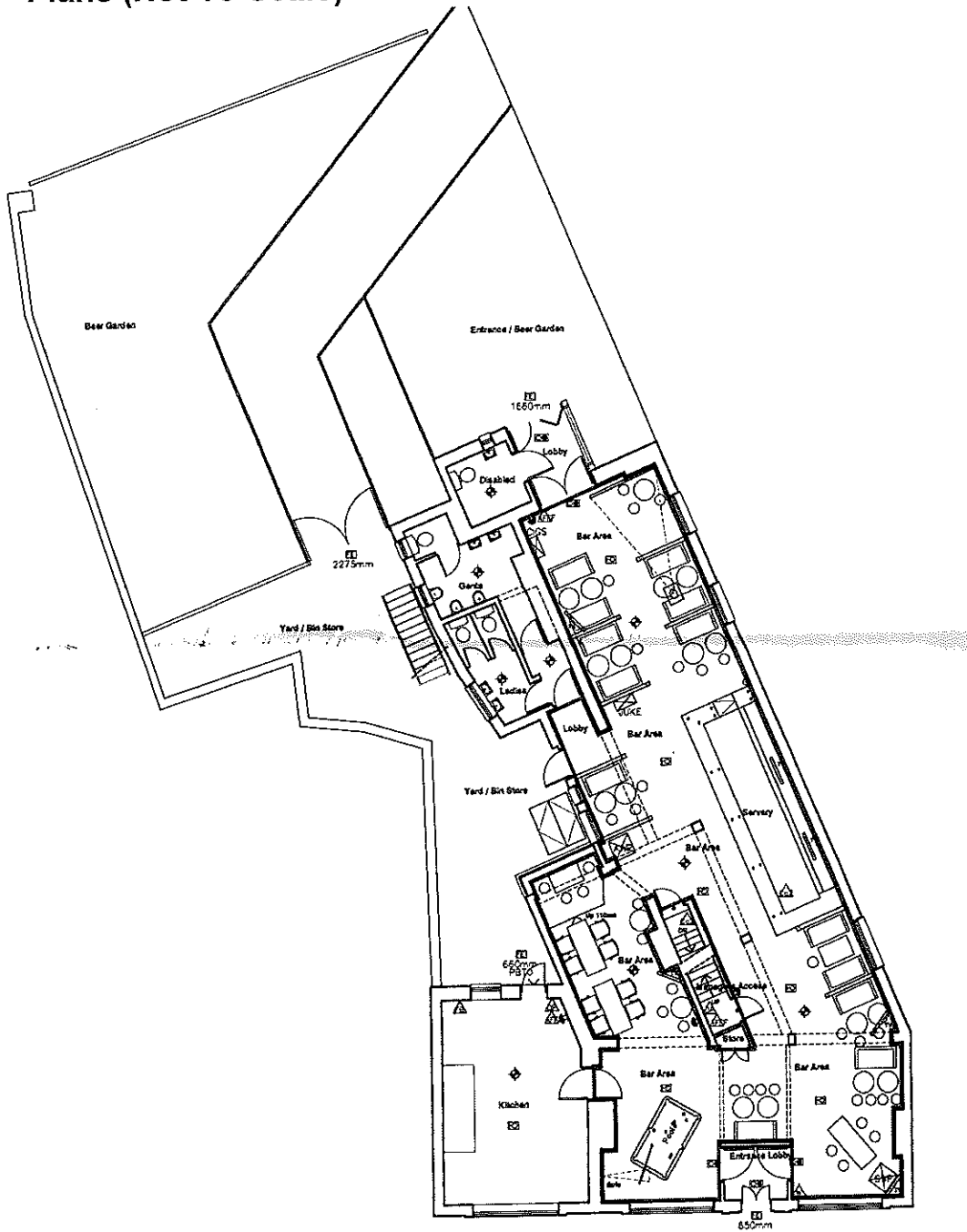

GROUND FLOOR PLAN

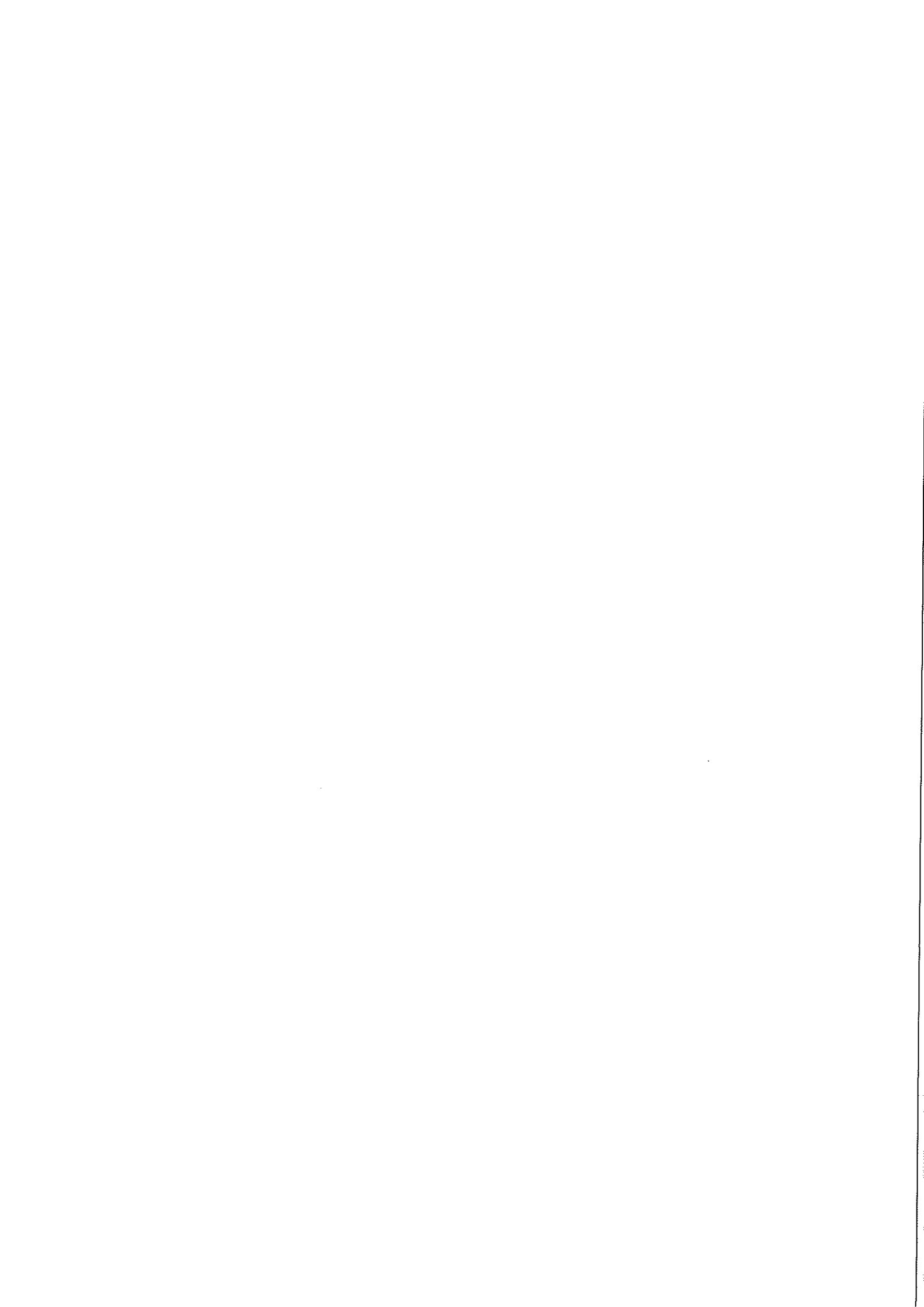



Stockton-on-Tees

BOROUGH COUNCIL
www.stockton.gov.uk

DEVELOPMENT & NEIGHBOURHOOD SERVICES

Trading Standards & Licensing

PO Box 232, 16 Church Road, Stockton on Tees TS18 1XD
Tel: (01642) 393939 • Fax: (01642) 526584

Licensing Act 2003 Premises Licence Summary (Part B)

Premises Licence Number

047533

Premises Details

Postal Address of Premises, or if none, ordnance survey map reference or description	The Dubliners 26 Bridge Street, Thornaby, Stockton on Tees
Post Code	TS17 6BE
Telephone Number	01642 676917

Where The Licence Is Time Limited The Dates

N/A

Licensable Activities Authorised By The Licence

**LIVE MUSIC
RECORDED MUSIC
FACILITIES FOR MAKING MUSIC
LATE NIGHT REFRESHMENTS
SUPPLY OF ALCOHOL**

Date Approved:
11th August 2005

Trading Standards & Licensing Manager

Not Valid Unless Embossed
With Stockton Council Logo

The Times The Licence Authorises The Carrying Out Of Licensable Activities

LIVE MUSIC

MONDAY: 19.00 until 23.00
TUESDAY: 19.00 until 23.00
WEDNESDAY: 19.00 until 23.00
THURSDAY: 19.00 until 01.00
FRIDAY: 19.00 until 01.00
SATURDAY: 19.00 until 01.00
SUNDAY: 19.00 until 23.00

RECORDED MUSIC

MONDAY: 11.00 until 23.20
TUESDAY: 11.00 until 23.20
WEDNESDAY: 11.00 until 23.20
THURSDAY: 11.00 until 01.20
FRIDAY: 11.00 until 01.20
SATURDAY: 11.00 until 01.20
SUNDAY: 12.00 until 23.20

FACILITIES FOR MAKING MUSIC

MONDAY: 19.00 until 23.00
TUESDAY: 19.00 until 23.00
WEDNESDAY: 19.00 until 23.00
THURSDAY: 19.00 until 01.00
FRIDAY: 19.00 until 01.00
SATURDAY: 19.00 until 01.00
SUNDAY: 19.00 until 23.00

LATE NIGHT REFRESHMENTS

MONDAY: 23.00 until 23.30
TUESDAY: 23.00 until 23.30
WEDNESDAY: 23.00 until 23.30
THURSDAY: 23.00 until 01.30
FRIDAY: 23.00 until 01.30
SATURDAY: 23.00 until 01.30
SUNDAY: 23.00 until 23.30

SUPPLY OF ALCOHOL FOR CONSUMPTION ON THE PREMISES

MONDAY: 11.00 until 23.00
TUESDAY: 11.00 until 23.00
WEDNESDAY: 11.00 until 23.00
THURSDAY: 11.00 until 01.00
FRIDAY: 11.00 until 01.00
SATURDAY: 11.00 until 01.00
SUNDAY: 12.00 until 23.00

Good Friday: 12 Noon until 10.30pm
Christmas Day: 12 Noon until 3.00pm and 7.00pm until 10.30pm

New Years Eve: Except on Sunday, 11.00am until 11.00pm
New Years Eve: On a Sunday, 12 Noon until 10.30pm
New Years Eve: From end of permitted hours on New Years Eve to start of permitted hours the following day (or if there are no permitted hours the following day to Midnight on 31st December)

SUPPLY OF ALCOHOL FOR CONSUMPTION OFF THE PREMISES

MONDAY: 08.00 until 23.00
TUESDAY: 08.00 until 23.00
WEDNESDAY: 08.00 until 23.00
THURSDAY: 08.00 until 01.00
FRIDAY: 08.00 until 01.00
SATURDAY: 08.00 until 01.00
SUNDAY: 10.00 until 23.00

Christmas Day: 12 Noon until 3.00pm and 7.00pm until 10.30pm
Good Friday: 8.00am until 10.30pm

The Opening Hours Of The Premises

MONDAY: 11.00 until 23.00
TUESDAY: 11.00 until 23.00
WEDNESDAY: 11.00 until 23.00
THURSDAY: 11.00 until 23.00
FRIDAY: 11.00 until 23.00
SATURDAY: 11.00 until 23.00
SUNDAY: 12.00 until 22.30

Where The Licence Authorises Supplies Of Alcohol Whether These Are On And/Or Off Supplies

Supply Of Alcohol ON The Premises
Supply Of Alcohol OFF The Premises

Name, (Registered) Address of Holder Of Premises Licence

[REDACTED]

Registered Number Of Holder, For Example Company Number, Charity Number (Where Applicable)

N/A

Name Of Designated Premises Supervisor Where The Premises Licence Authorises For The Supply Of Alcohol

[REDACTED]

State Whether Access To The Premises By Children Is Restricted Or Prohibited

