

We certify this is a true copy of the original

7/6/12

Ford + Warren

Ford & Warren Solicitors, Leeds



Telford & Wrekin
COUNCIL

Premises Licence

Licensing Team, Telford & Wrekin Council, Darby House, Lawn Central, Telford, TF3 4JA

Premises Licence number: BTWPRM0022

Part 1 - Premises details

Postal address of premises, or if none, ordnance survey map reference or description

Shakespeare Inn (Newport)
66 Upper Bar

Post town Newport

Post Code TF10 7AW

Telephone number 01952 825961

Where the licence is time limited the dates

N/A

Licensable activities authorised by the licence

Live Music, Recorded Music, Entertainment of a similar description, Supply of alcohol

The times the licence authorises the carrying out of licensable activities

Supply of alcohol, provision of regulated entertainment namely amplified and/or unamplified live music performed by no more than 2 entertainers and amplified recorded music ancillary to the sale of alcohol, and for the provision of entertainment facilities:

Monday to Wednesday: 1000 - 2300

Thursday to Saturday: 1000 - 0100

Sunday: 1200 - 2230

A further hour at the end of the times stated every Friday, Saturday, Sunday and Monday for the May Spring and the August Bank Holiday Weekends and Thursday, Friday, Saturday and Sunday of the Easter Bank Holiday Weekend. An additional hour at the end of the times stated on Christmas Eve and Boxing Day as well as from the end of the time stated on New Years Eve through to the start of the time stated on New Years Day.

No live music (including karaoke) after 23.30 on any day.

The opening hours of the premises

Monday to Wednesday: 1000 - 2300

Thursday to Saturday: 1000 - 0100

Sunday: 1200 - 2230

A further hour at the end of the times stated every Friday, Saturday, Sunday and Monday for the May Spring and the August Bank Holiday Weekends and Thursday, Friday, Saturday and Sunday of the Easter Bank Holiday Weekend. An additional hour at the end of the times stated on Christmas Eve and Boxing Day as well as from the end of the time stated on New Years Eve through to the start of the time stated on New Years Day.

Where the licence authorises sales of alcohol whether these are on and/ or off supplies

both on and off the premises

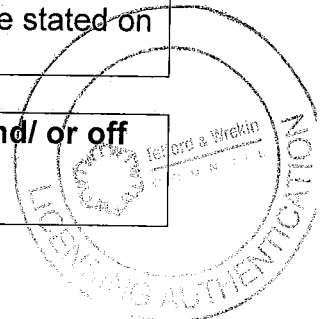

Part 2

Name, (registered) address, telephone number and email (where relevant) of holder of premises licence

Punch Taverns Plc
Jubilee House
Second Avenue
Burton Upon Trent
DE14 2WF
01283 501600

Registered number of holder, for example company number, charity number (where applicable)

03752645

Name, address and telephone number of designated premises supervisor where the premises licence authorises the sale by retail of alcohol

[REDACTED]

Personal licence number and issuing authority of personal licence held by designated premises supervisor where the premises licence authorises the sale by retail of alcohol

[REDACTED]



Annex 1 – Mandatory Conditions

All conditions embedded in the Licensing Act 1964 including those reproduced with this licence are preserved as conditions attached to this licence.

No supply of alcohol may be made under the premises licence:

- a) at a time when there is no designated premises supervisor in respect of the premises licence, or
- b) at a time when the designated premises supervisor does not hold a personal licence or his personal licence is suspended.

Every supply of alcohol under the premises licence must be made or authorised by a person who holds a personal licence.

The responsible person shall take all reasonable steps to ensure that staff on relevant premises do not carry out, arrange or participate in any irresponsible promotions in relation to the premises.

In this paragraph, an irresponsible promotion means any one or more of the following activities, or substantially similar activities, carried on for the purpose of encouraging the sale or supply of alcohol for consumption on the premises in a manner which carries a significant risk of leading or contributing to crime and disorder, prejudice to public safety, public nuisance, or harm to children-

(a) games or other activities which require or encourage, or are designed to require or encourage, individuals to-

(i) drink a quantity of alcohol within a time limit (other than to drink alcohol sold or supplied on the premises before the cessation of the period in which the responsible person is authorised to sell or supply alcohol), or

(ii) drink as much alcohol as possible (whether within a time limit or otherwise);

(b) provision of unlimited or unspecified quantities of alcohol free or for a fixed or discounted fee to the public or to a group defined by a particular characteristic (other than any promotion or discount available to an individual in respect of alcohol for consumption at a table meal, as defined in section 159 of the Act);

(c) provision of free or discounted alcohol or any other thing as a prize to encourage or reward the purchase and consumption of alcohol over a period of 24 hours or less;

(d) provision of free or discounted alcohol in relation to the viewing on the premises of a sporting event, where that provision is dependent on-

(i) the outcome of a race, competition or other event or process, or

(ii) the likelihood of anything occurring or not occurring;

(e) selling or supplying alcohol in association with promotional posters or flyers on, or in the vicinity of, the premises which can reasonably be considered to condone, encourage or glamorise anti-social behaviour or to refer to the effects of drunkenness in any favourable manner.

The responsible person shall ensure that no alcohol is dispensed directly by one person into the mouth of another (other than where that other person is unable to drink without assistance by reason of a disability).

The responsible person shall ensure that free tap water is provided on request to customers where it is reasonably available.

The premises licence holder or club premises certificate holder shall ensure that an age verification policy applies to the premises in relation to the sale or supply of alcohol.

The policy must require individuals who appear to the responsible person to be under 18 years of age (or such older age as may be specified in the policy) to produce on request, before being served alcohol, identification bearing their photograph, date of birth and a holographic mark.

The responsible person shall ensure that-

(a) where any of the following alcoholic drinks is sold or supplied for consumption on the premises (other than alcoholic drinks sold or supplied having been made up in advance ready for sale or supply in a securely closed container) it is available to customers in the following measures-

(i) beer or cider: ½ pint;

(ii) gin, rum, vodka or whisky: 25 ml or 35 ml; and

(iii) still wine in a glass: 125 ml; and

(b) customers are made aware of the availability of these measures.



Copyright in this drawing remains with the architect. Do not scale from this drawing. Work to figured dimensions. Check all dimensions on site. In case of any discrepancy, refer query to the architect.

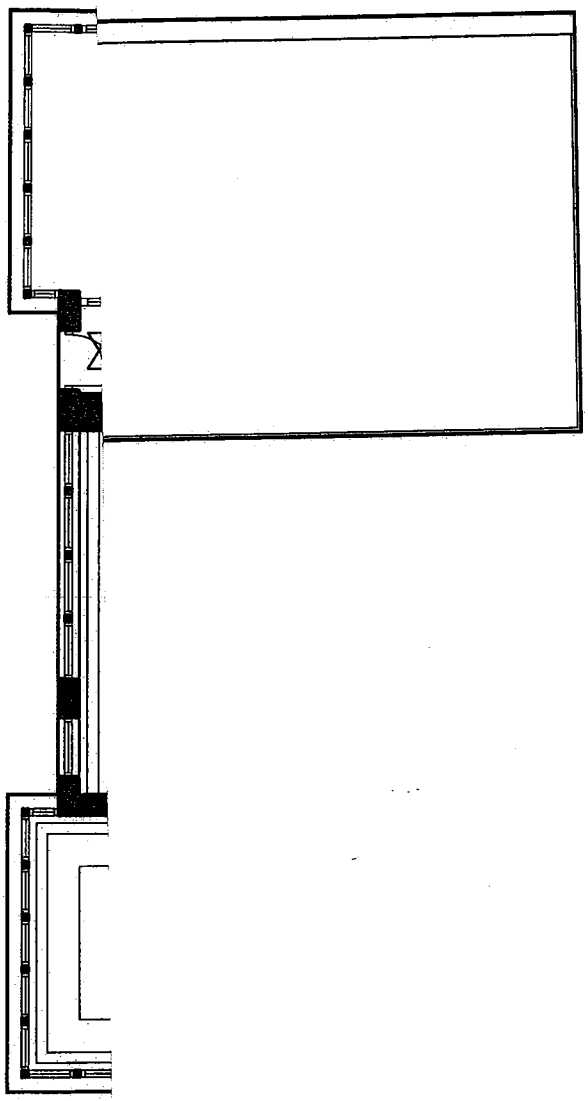

GROUND FLOOR PLAN AS PROPOSED
 Scale 1:100
 EDA: 92 sq.m / Covers 46

LICENSABLE ACTIVITIES

KEY TO LICENSING SYMBOLS (Note Existing fittings are marked EP)

- ☒ Emergency Lighting Luminaire
- ▲ 51 Water Chemical (Fast Flow) Fire Extinguisher
- ▲ Foam Fire Extinguisher
- ▲ 51 Water Fire Extinguisher
- ▲ 51 Hydropony Fire Extinguisher
- ▲ Fire Blanket
- ▲ Dry Powder Fire Extinguisher
- ☒ Mounted emergency exit sign (indicated on approach side)
- ☒ Mounted emergency exit sign (indicated on approach side), direction indicated
- ☒ Mounted emergency exit sign (indicated on approach side)
- ☒ Mounted emergency exit sign (indicated on approach side)

Rev	Description	By	Date

CORE DESIGN (UK) LIMITED
 24 Shaw Road, Henon Moor, Stockport, SK4 4AE
 email: archdesign@core-design.net website: www.core-design.net
 telephone: 0161 443 4000 fax: 0161 443 4001

**SHAKESPEARE INN, 66 UPPER BAR,
 NEWPORT, TF10 7AW**

LICENSING PLAN AS PROPOSED

DRAWN	MB	DATE	Apr 2012	DRAWING NO.	1242-2012
SCALE	1:100@A3	REV.	/		

Annex 2 – Conditions consistent with the operating schedule

General – all four licensing objectives

None

The prevention of crime and disorder

To make and to be able to demonstrate hourly inspections of the toilet facilities at the premises to check for any criminal activity.

External CCTV system to be maintained at all times in full working order.

Public Safety

To be able to demonstrate that all fire extinguishers at the premises are properly maintained on an annual service contract in accordance with the manufacturer's recommendations and in accordance with appropriate regulations.

Fire fighting appliances to be maintained within the licensed premises.

Fire appliances will be available for use at all times.

The prevention of public nuisance

All windows at the premises to be fitted with window locks and to remain closed when live music (including karaoke) is taking place.

To be able to demonstrate that appropriate arrangements are in place to manage customer departure from the premises, including staff patrolling exits to ensure good behaviour.

Signs requesting that customers leave the premises promptly, quietly and without disturbing local residents to be erected at all appropriate exit points.

The protection of children from harm

To make and be able to demonstrate regular hourly visits by staff to the garden area when the premises are open to the public and the garden area is in use to prevent public nuisance and protect children from harm.

Annex 3 – Conditions attached after a hearing by the licensing authority

No live music (including karaoke) after 23.30 on any day.

No outside drinking after 23.30 on any day.

Signs to be erected at appropriate points (including all exits) asking patrons not to take drinks outside at the front of premises.

Annex 4 - Plans

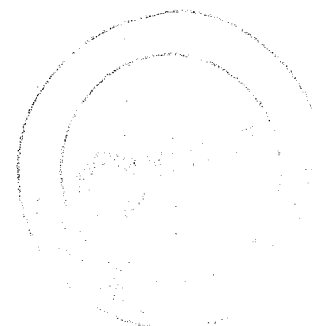

By converting the licence under the Licensing Act 2003, the following embedded restrictions are carried over from the Licensing Act 1964:

The times the licence authorises the carrying out of licensable activities are stated on your licence. Alcohol shall not be sold or supplied except during permitted hours.

These restrictions do not prohibit:

- (a) during the first twenty minutes after the stated hours, the taking of the alcohol from the premises unless the alcohol is supplied or taken in an open vessel;
- (b) consumption of the alcohol on the premises or the taking of sale or supply of alcohol to any person residing in the licensed premises;
- (c) the ordering of alcohol to be consumed off the premises, or the despatch by the vendor of the alcohol so ordered;
- (d) the sale of alcohol to a trader or club for the purposes of the trade or club;
- (e) the sale or supply of alcohol to any canteen or mess, being a canteen in which the sale or supply of alcohol is carried out under the authority of the Secretary of State or an authorised mess of members of Her Majesty's naval, military or air forces;
- (f) the taking of alcohol from the premises by a person residing there; or
- (g) the supply of alcohol for consumption on the premises to any private friends of a person residing there who are bona fide entertained by him at his own expense, or the consumption of alcohol by persons so supplied; or
- (h) the supply of alcohol for consumption on the premises to persons employed there for the purposes of the business carried on by the holder of the licence, or the consumption of liquor so supplied, if the liquor is supplied at the expense of their employer or of the person carrying on or in charge of the business on the premises.

Where a children's certificate is in place:

In an area covered by the children's certificate (as shown on the plan attached to the licence) meals and non-alcoholic beverages must be available for sale for consumption in that area until 9pm.

This information has been taken from the guidance issued by the DCMS.

This is not an exhaustive list of relevant provisions of the Licensing Act 1964. You are advised to obtain your own legal advice if you have any queries in respect of Licensing Act 1964 provisions.

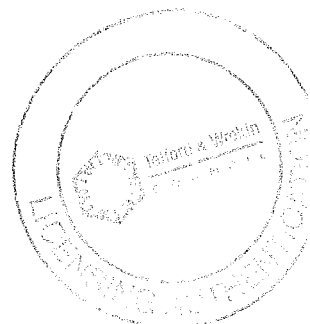

Duty to keep licence

The premises licence or a certified copy of it must be kept at the premises. The summary of the licence must be prominently displayed at the premises. It is an offence not to comply with this.

Duty to produce licence

Any Police Constable or authorised officer of the licensing authority may require the holder of a premises licence to produce that licence for examination. It is an offence not to produce your premises licence when requested to by a Police Constable or an authorised officer of the licensing authority.

Surrender of licence

If you wish to surrender this licence you must give the Licensing Authority notice to that effect, and the premises licence must accompany that notice.

Change of Name or Address

You must let the licensing authority know if you change your name or address. Your premises licence must accompany the notice to change your details. It is an offence not to inform the licensing authority of any change of name or address to the holder of the licence or the designated premises supervisor.

Change of Designated Premises Supervisor

If you wish to change the premises supervisor named on the licence you must apply to the licensing authority and give notice of the application the police. It is an offence to sell alcohol without a designated premises supervisor named on the licence.

All statutory conditions under which this licence is issued can be viewed in detail under Part 3 of the Licensing Act 2003.

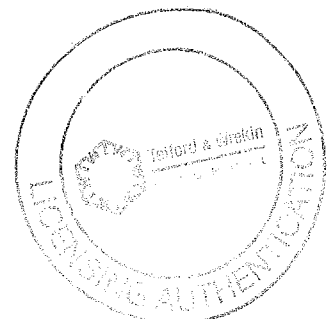

We certify this is a true copy of the original

71612

Premises Licence Summary
To be displayed at premises

Ford + Warren

Ford & Warren Solicitors, Leeds



Telford & Wrekin

Leeds U N C L

Licensing Team, Telford & Wrekin Council, Darby House, Telford, TF3 4LB

Premises Licence number: BTWPRM0022

Premises details:

Postal address of premises, OS map reference or description:

Shakespeare Inn (Newport)

66 Upper Bar

Newport

Telephone number 01952 825961

Where the licence is time limited the dates N/A

Licensable activities authorised by the licence

Live Music, Recorded Music, Entertainment of a similar description, Supply of alcohol

The times the licence authorises the carrying out of licensable activities

Supply of alcohol, provision of regulated entertainment namely amplified and/or unamplified live music performed by no more than 2 entertainers and amplified recorded music ancillary to the sale of alcohol, and for the provision of entertainment facilities:

Monday to Wednesday: 1000 - 2300

Thursday to Saturday: 1000 - 0100

Sunday: 1200 - 2230

A further hour at the end of the times stated every Friday, Saturday, Sunday and Monday for the May Spring and the August Bank Holiday Weekends and Thursday, Friday, Saturday and Sunday of the Easter Bank Holiday Weekend. An additional hour at the end of the times stated on Christmas Eve and Boxing Day as well as from the end of the time stated on New Years Eve through to the start of the time stated on New Years Day.

No live music (including karaoke) after 23.30 on any day.

The opening hours of the premises

Monday to Wednesday: 1000 - 2300

Thursday to Saturday: 1000 - 0100

Sunday: 1200 - 2230

A further hour at the end of the times stated every Friday, Saturday, Sunday and Monday for the May Spring and the August Bank Holiday Weekends and Thursday, Friday, Saturday and Sunday of the Easter Bank Holiday Weekend. An additional hour at the end of the times stated on Christmas Eve and Boxing Day as well as from the end of the time stated on New Years Eve through to the start of the time stated on New Years Day.

Where the licence authorises sales by retail of alcohol whether these are on and/ or off supplies both on and off the premises

Name of holder of premises licence

[Redacted name]

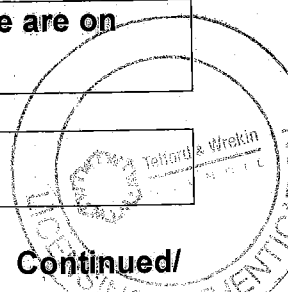

Continued/

Premises licence summary continued

Name of designated premises supervisor where the premises licence authorises the sale by retail of alcohol

Simon Holmes

State whether access to the premises by children is restricted or prohibited
None

THE POSSESSION OF THIS DOCUMENT does not guarantee that the licence is in force.

Its validity may be established by reference to the **Telford & Wrekin Council's Licensing Office,**
Darby House, Lawn Central, Telford, TF3 4JA.

Telephone: 01952 383267 Fax: 01952 383269

