



PREMISES LICENCE SUMMARY

Premises Licence Number

PRM361

Premises Details

Postal address of premises, or if none, ordnance survey map reference or description

Hollybush Inn
Llewncelyn Terrace
Nelson
CF46 6HF

Telephone number 01443 450224

Where the licence is time limited the dates

Not Applicable

Licensable activities authorised by the licence

Live Music, Recorded Music, Entertainment of a similar description, Supply of alcohol

The times the licence authorises the carrying out of licensable activities

Alcohol

- a. Monday to Wednesday inclusive, 11.00 to 00.00.
- b. Thursday to Saturday inclusive, 11.00 to 01.30.
- c. Sunday 12.00 noon to 00.00.
- d. Christmas Eve & Boxing Day falling on Monday to Wednesday inclusive, 11.00 to 01.00.
- e. Christmas Eve & Boxing Day falling on Sunday, 12.00 noon to 01.00.
- f. New Year's Eve, Monday to Saturday, 11.00 to 23.00.

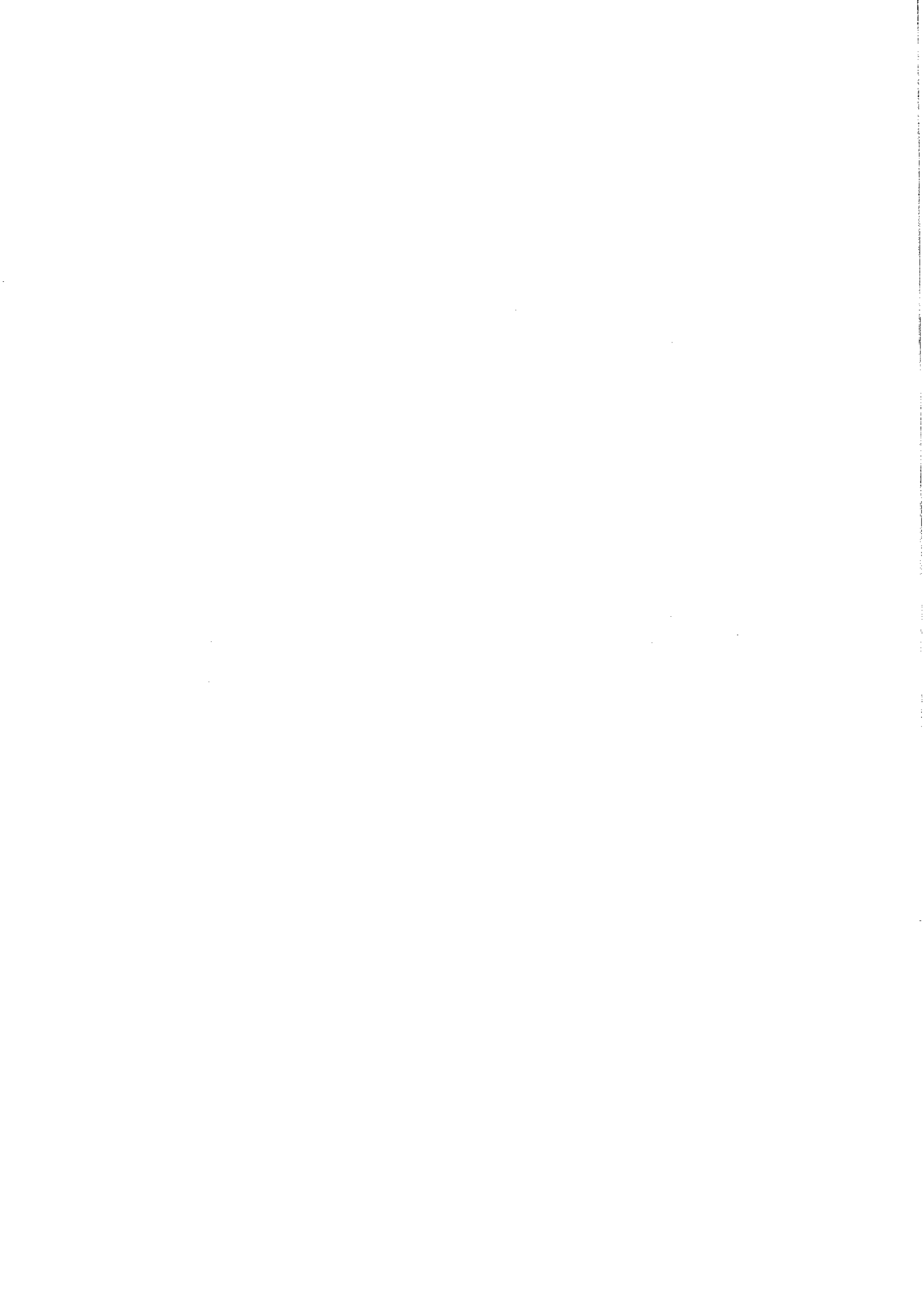

g. New Year's Eve on a Sunday, 12 noon to 22.30.

h. New Year's Eve from the end of permitted hours on New Year's Eve to the start of permitted hours on the following day, which would be 11.00 if New Year's Day falls on a week day or 12.00 if a Sunday.

Live Music, Recorded Music

a. Monday to Saturday inclusive, 11.00 to 00.00.

b. Sunday, 12.00 noon to 00.00.

*A licence is not required for **live music** within the premises providing it takes place between 08.00 – 23.00 and the audience does not exceed 500 people.

** A licence is not required for **recorded music** within the premises providing it takes place between 08.00 – 23.00 and the audience does not exceed 500 people.

***A licence is not required for **performance of a play** within the premises providing it takes place between 08.00 – 23.00 and the audience does not exceed 500 people.

**** A licence is not required for **performances of dance (excluding exhibitions of dance of an adult nature)** within the premises providing it takes place between 08.00 – 23.00 and the audience does not exceed 500 people.

Opening hours

a. Monday to Wednesday inclusive, 07.00 to 00.30.

b. Thursday to Saturday inclusive, 07.00 to 02.00.

c. Sunday 07.00 to 00.30.

d. Christmas Eve & Boxing Day falling on Monday to Wednesday inclusive, 07.00 to 01.30.

e. Christmas Eve & Boxing Day falling on Sunday, 07.00 to 01.30.



Where the licence authorises supplies of alcohol whether these are on and/or off supplies

Supply of alcohol for consumption both on and off the premises

Name (registered) address of holder of premises licence

[Redacted]
[Redacted]
[Redacted]
[Redacted]
[Redacted]

Registered number of holder, for example company number, charity number (where applicable)

[Redacted]

Name of designated premises supervisor where the premises licence authorises for the supply of alcohol

[Redacted]

State whether access to the premises by children is restricted or prohibited

Unaccompanied children must leave by 21.00





PREMISES LICENCE

Premises Licence Number

PRM361

Part 1 – Premises details

Postal address of premises, or if none, ordnance survey map reference or description

Hollybush Inn
Llewncelyn Terrace
Nelson
CF46 6HF

Telephone number 01443 450224

Where the licence is time limited the dates

Not applicable

Licensable activities authorised by the licence

Live Music, Recorded Music, Entertainment of a similar description, Supply of alcohol

The times the licence authorises the carrying out of licensable activities

Alcohol

- a. Monday to Wednesday inclusive, 11.00 to 00.00.
- b. Thursday to Saturday inclusive, 11.00 to 01.30.
- c. Sunday 12.00 noon to 00.00.
- d. Christmas Eve & Boxing Day falling on Monday to Wednesday inclusive, 11.00 to 01.00.
- e. Christmas Eve & Boxing Day falling on Sunday, 12.00 noon to 01.00.
- f. New Year's Eve, Monday to Saturday, 11.00 to 23.00

g. New Year's Eve on a Sunday, 12 noon to 22.30

h. New Year's Eve from the end of permitted hours on New Year's Eve to the start of permitted hours on the following day, which would be 11.00 if New Year's Day falls on a week day or 12.00 if a Sunday.

Live Music, Recorded Music

a. Monday to Saturday inclusive, 11.00 to 00.00.

b. Sunday, 12.00 noon to 00.00.

*A licence is not required for **live music** within the premises providing it takes place between 08.00 – 23.00 and the audience does not exceed 500 people.

** A licence is not required for **recorded music** within the premises providing it takes place between 08.00 – 23.00 and the audience does not exceed 500 people.

***A licence is not required for **performance of a play** within the premises providing it takes place between 08.00 – 23.00 and the audience does not exceed 500 people.

**** A licence is not required for **performances of dance (excluding exhibitions of dance of an adult nature)** within the premises providing it takes place between 08.00 – 23.00 and the audience does not exceed 500 people.

Opening hours

a. Monday to Wednesday inclusive 07.00 to 00.30.

b. Thursday to Saturday inclusive, 07.00 to 02.00.

c. Sunday 07.00 to 00.30.

d. Christmas Eve & Boxing Day falling on Monday to Wednesday inclusive, 07.00 to 01.30.

e. Christmas Eve & Boxing Day falling on Sunday, 07.00 to 01.30.

Where the licence authorises supplies of alcohol whether these are on and/or off supplies

Supply of alcohol for consumption both on and off the premises

Part 2

Name (registered) address, telephone number and e mail (where relevant of holder of premises licence)

Inn with Gin Ltd
Maes yr Haf Pentwyn Road
Quakers Tard
Treharris
CF46 5BS

Registered number of holder, for example, company number, charity number (where applicable)

11415323

Name, address and telephone number of designated premises supervisor where the premises licence authorises the supply of alcohol

Jonathan Coombs
Maes yr Haf
Pentwyn Road
Quakers Tard
Treharris
CF46 5BS

Personal licence number and issuing authority of personal licence held by designated premises supervisor where the premises licence authorises for the supply of alcohol

PA0711

Merthyr Tydfil Borough Council

Annex 1 – Mandatory Conditions

Mandatory conditions where licence authorises supply of alcohol

1. Where a premises licence authorises the supply of alcohol, the licence must include the following conditions.
2. No supply of alcohol may be made under the premises licence –
 - (a) at a time when there is no designated premises supervisor in respect of the premises licence, or
 - (b) at a time when the designated premises supervisor does not hold a personal licence or his personal licence is suspended.
3. Every supply of alcohol under the premises licence must be made or authorised by a person who holds a personal licence.
4.
 - (1) The responsible person must ensure that staff on relevant premises do not carry out, arrange or participate in any irresponsible promotions in relation to the premises.
 - (2) In this paragraph, an irresponsible promotion means any one or more of the following activities, or substantially similar activities, carried on for the purpose of encouraging the sale or supply of alcohol for consumption on the premises—
 - (a) games or other activities which require or encourage, or are designed to require or encourage, individuals to—
 - (i) drink a quantity of alcohol within a time limit (other than to drink alcohol sold or supplied on the premises before the cessation of the period in which the responsible person is authorised to sell or supply alcohol), or
 - (ii) drink as much alcohol as possible (whether within a time limit or otherwise);
 - (b) provision of unlimited or unspecified quantities of alcohol free or for a fixed or discounted fee to the public or to a group defined by a particular characteristic in a manner which carries a significant risk of undermining a licensing objective;
 - (c) provision of free or discounted alcohol or any other thing as a prize to encourage or reward the purchase and consumption of alcohol over a period of 24 hours or less in a manner which carries a significant risk of undermining a licensing objective;
 - (d) selling or supplying alcohol in association with promotional posters or flyers on, or in the vicinity of, the premises which can reasonably be considered to condone, encourage or glamorise anti-social behaviour or to refer to the effects of drunkenness in any favourable manner;
 - (e) dispensing alcohol directly by one person into the mouth of another (other than where that other person is unable to drink without assistance by reason of disability).
5. The responsible person must ensure that free potable water is provided on request to customers where it is reasonably available.

6.
 - (1) The premises licence holder or club premises certificate holder must ensure that an age verification policy is adopted in respect of the premises in relation to the sale or supply of alcohol.
 - (2) The designated premises supervisor in relation to the premises licence must ensure that the supply of alcohol at the premises is carried on in accordance with the age verification policy.
 - (3) The policy must require individuals who appear to the responsible person to be under 18 years of age (or such older age as may be specified in the policy) to produce on request, before being served alcohol, identification bearing their photograph, date of birth and either—
 - (a) a holographic mark, or
 - (b) an ultraviolet feature.

7. The responsible person must ensure that—
 - (a) where any of the following alcoholic drinks is sold or supplied for consumption on the premises (other than alcoholic drinks sold or supplied having been made up in advance ready for sale or supply in a securely closed container) it is available to customers in the following measures—
 - (i) beer or cider: ½ pint;
 - (ii) gin, rum, vodka or whisky: 25 ml or 35 ml; and
 - (iii) still wine in a glass: 125 ml;
 - (b) these measures are displayed in a menu, price list or other printed material which is available to customers on the premises; and
 - (c) where a customer does not in relation to a sale of alcohol specify the quantity of alcohol to be sold, the customer is made aware that these measures are available.”

Mandatory condition: banning of the sale of alcohol below the cost of duty plus VAT

- (1) A relevant person shall ensure that no alcohol is sold or supplied for consumption on or off the premises for a price which is less than the permitted price.
- (2) For the purposes of the condition set out in paragraph 1 -

“duty” is to be construed in accordance with the Alcoholic Liquor Duties Act 1979

“permitted price” is the price found by applying the formula –

$$P=D+(D \times V)$$

Where –

P is the permitted price

(ii) D is the amount of duty chargeable in relation to the alcohol as if the duty were charged on the date of the sale or supply of alcohol, and

(iii) V is the rate of value added tax chargeable in relation to the alcohol as if the value added tax were charged on the date of the sale or supply of the alcohol;

(c) "relevant person" means, in relation to premises in respect of which there is in force a premises licence –

the holder of the premises licence,

(ii) the designated premises supervisor (if any) in respect of such a licence, or

(iii) the personal licence holder who makes or authorises a supply of alcohol under such a licence;

"Value added tax" means value added tax charged in accordance with the Value Added Tax Act 1994

(3) Where the permitted price given by paragraph (b) of paragraph 2 would (apart from this paragraph) not be a whole number of pennies, the price given by that sub-paragraph shall be taken to be the price actually given that sub-paragraph rounded up to the nearest penny.

(4) (1) Sub-paragraph (2) applies where the permitted price given by Paragraph (b) of paragraph 2 on a day ("the first day") would be different from the permitted price on the next day ("the second day") as a result of a change to the rate of duty or value added tax.

(2) The permitted price which would apply on the first day applies to sales or supplies of alcohol which take place before the expiry of the period of 14 days beginning on the second day.

Mandatory condition: door supervision

(1) Where a premises licence includes a condition that at specified times one or more individuals must be at the premises to carry out a security activity, the licence must include a condition that each such individual must be licensed by the Security Industry Authority.

(2) But nothing in sub-section (1) requires such a condition to be imposed –

in respect of premises within paragraph 8(3)(a) of Schedule 2 to the Private Security Industry Act 2001 (c.12) (premises within premises licences authorising plays or films); or

In respect of premises in relation to –

any occasion mentioned in paragraph 8(3)(b) or (c) of that Schedule (premises being used exclusively by club with club premises certificate, under a temporary event notice authorising plays or films or under a gaming licence); or

any occasion within paragraph 8(3)(d) of that Schedule (occasions prescribed by regulations under that Act).

(3) For the purposes of this section -

“security activity” means an activity to which paragraph 2(1)(a) of that Schedule applies; and

(b) paragraph 8(5) of that Schedule (interpretation of references to an occasion) applies as it applies in relation to paragraph 8 of that Schedule.

Embedded Conditions

Not applicable

Annex 2 – Conditions consistent with the operating schedule

1. There will be 30 minutes wind down period following the terminal hour for the supply of alcohol.
2. There will be no consumption of alcohol allowed in the outside areas, including beer gardens and smoking areas after 23.00.
3. The outlet is compliant with all safety legislation and has the necessary fire fighting equipment on site. Emergency lighting and illuminated door signs are installed throughout the premises with emergency exits well marked.
4. The pub operates a policy of unaccompanied children must leave by 21.00.

Annex 3 – Conditions attached after a hearing by the licensing authority

1. Emergency Lighting:-

The existing emergency lighting system should be upgraded to comply fully with BS 5266: Part 1: 1999. The lighting should be capable of illuminating all 'Fire Exit' and directional 'Fire Exit' notices, internal and external escape routes, such as corridors and passageways, and where provided, staircases and ramps.

Fire exit notices should be of the pictogram type and conform with the Safety Signs and Signals Regulations 1996.

All doors/exits affording means of egress from the premises should be illuminated by maintained lighting (2-hour duration), unless the maximum number of persons does not exceed 250. In the latter case, maintained lighting (1-hour duration) will be acceptable. With regard to the remainder of the premises, non-maintained lighting will be acceptable (the duration as above) on the understanding that the general lighting is not subdued.

Confirmation is required that the emergency lighting system is installed to the current Code of Practice. Annex 'B' and Annex 'C' to BS 5266 : Part 1 : 1999 should be completed by an approved installation engineer and returned to South Wales Fire Authority.

It is a requirement that the works detailed in paragraph 1.1 of this report will be undertaken by an "approved" installation engineer.

2. All windows and doors must be kept closed to reduce noise impact at neighbouring properties. NOTE This condition shall not prejudice the minimum ventilation levels for health and safety and access to emergency exits shall not be compromised.

3. Ensure speakers are kept within the premises and are not positioned near openings such as doors.

4. The volume of amplified entertainment must be at a level so as not to cause a nuisance at the nearest residential property.

5. During times when amplified entertainment is being used, staff shall make regular patrols in the immediate vicinity to ensure noise nuisance does not occur at the nearest residential property.

6. All regulated entertainment to cease at 12.00 midnight.

Annex 4 – Plans

(d.l.p.)

designmanagementpartnership

B Trade Services, Chartered, Ltd. 10, St. ...
 T: 44(0)20300040000
 F: 44(0)20300048571
 E: info@designmanagementpartnership.com

DATE	REVISION	BY	CHKD	APPD
27/03/18	REV 1

Location: ...
 Project No: 250

GROUND FLOOR PLAN

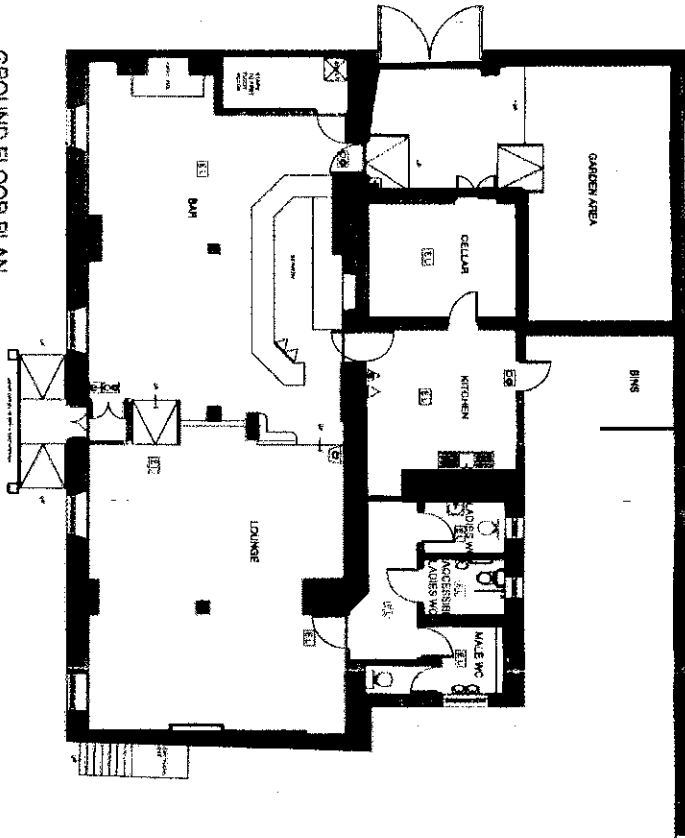

Site Plan
(Scale 1:500)

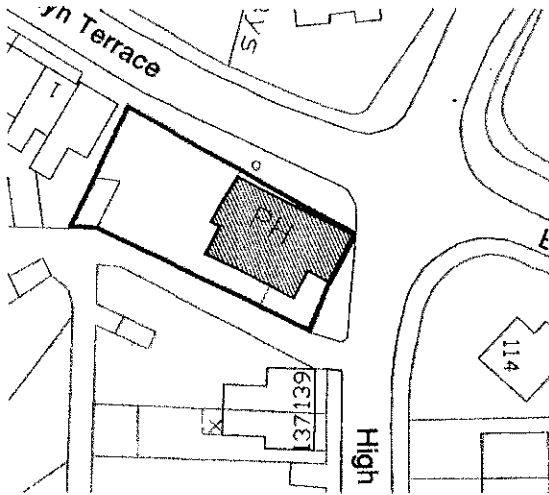

NOTE:
 The current location of the safety equipment and other safety equipment is shown. This may be subject to variation in the future as necessary and where applicable in liaison with the other relevant authorities.

KEY:

- Fire Alarm
- Fire Exit
- Fire Stair
- Fire Stair Door
- Fire Stair Landing
- Fire Stair Well
- Fire Stair Window
- Fire Stair Door
- Fire Stair Landing
- Fire Stair Well
- Fire Stair Window
- Fire Stair Door
- Fire Stair Landing
- Fire Stair Well
- Fire Stair Window

LEGEND:

- Fire Alarm
- Fire Exit
- Fire Stair
- Fire Stair Door
- Fire Stair Landing
- Fire Stair Well
- Fire Stair Window
- Fire Stair Door
- Fire Stair Landing
- Fire Stair Well
- Fire Stair Window
- Fire Stair Door
- Fire Stair Landing
- Fire Stair Well
- Fire Stair Window

